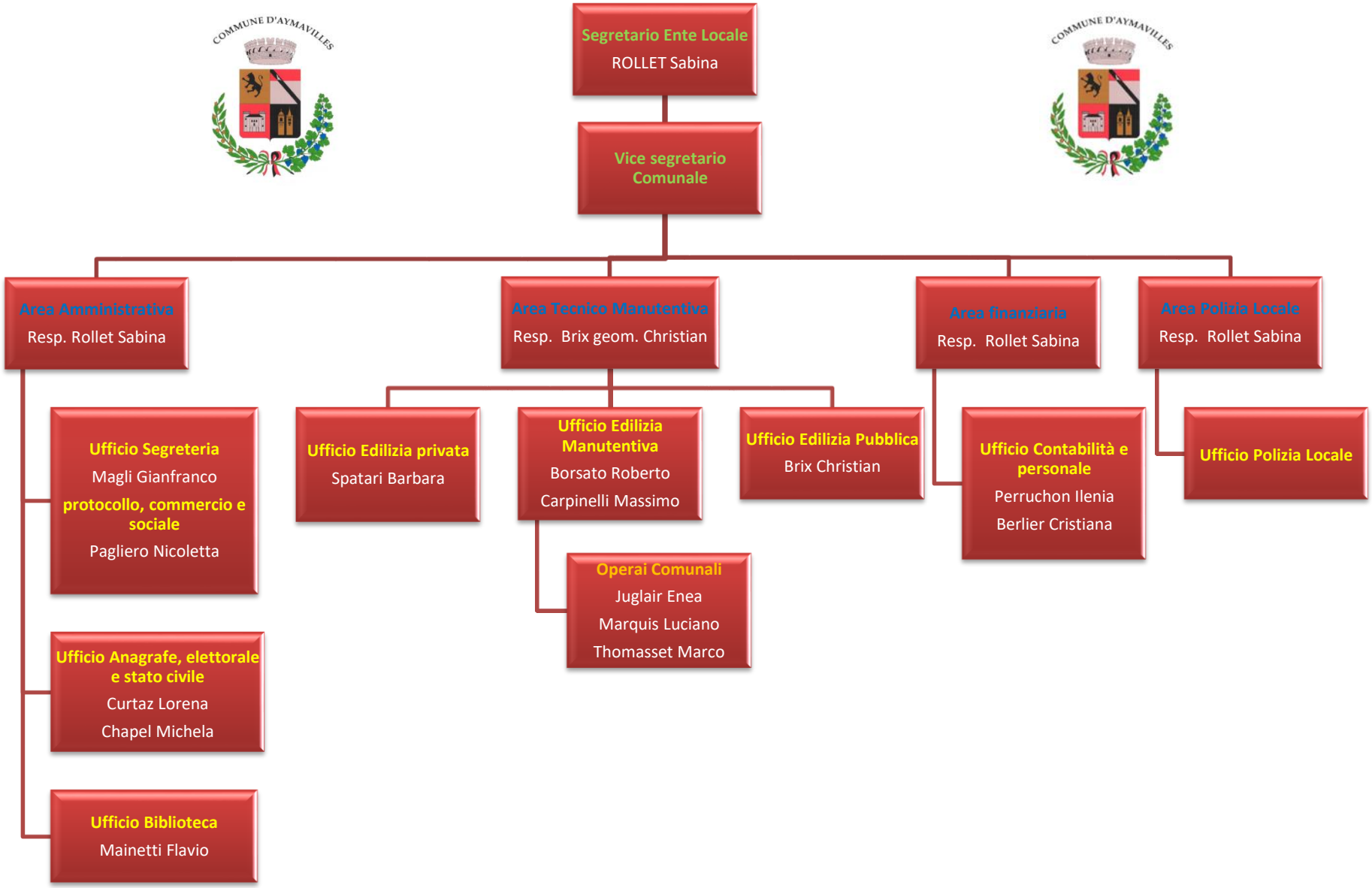COMUNE DI AYMAVILLES